EBSA Flow Chart (Still Attending School)

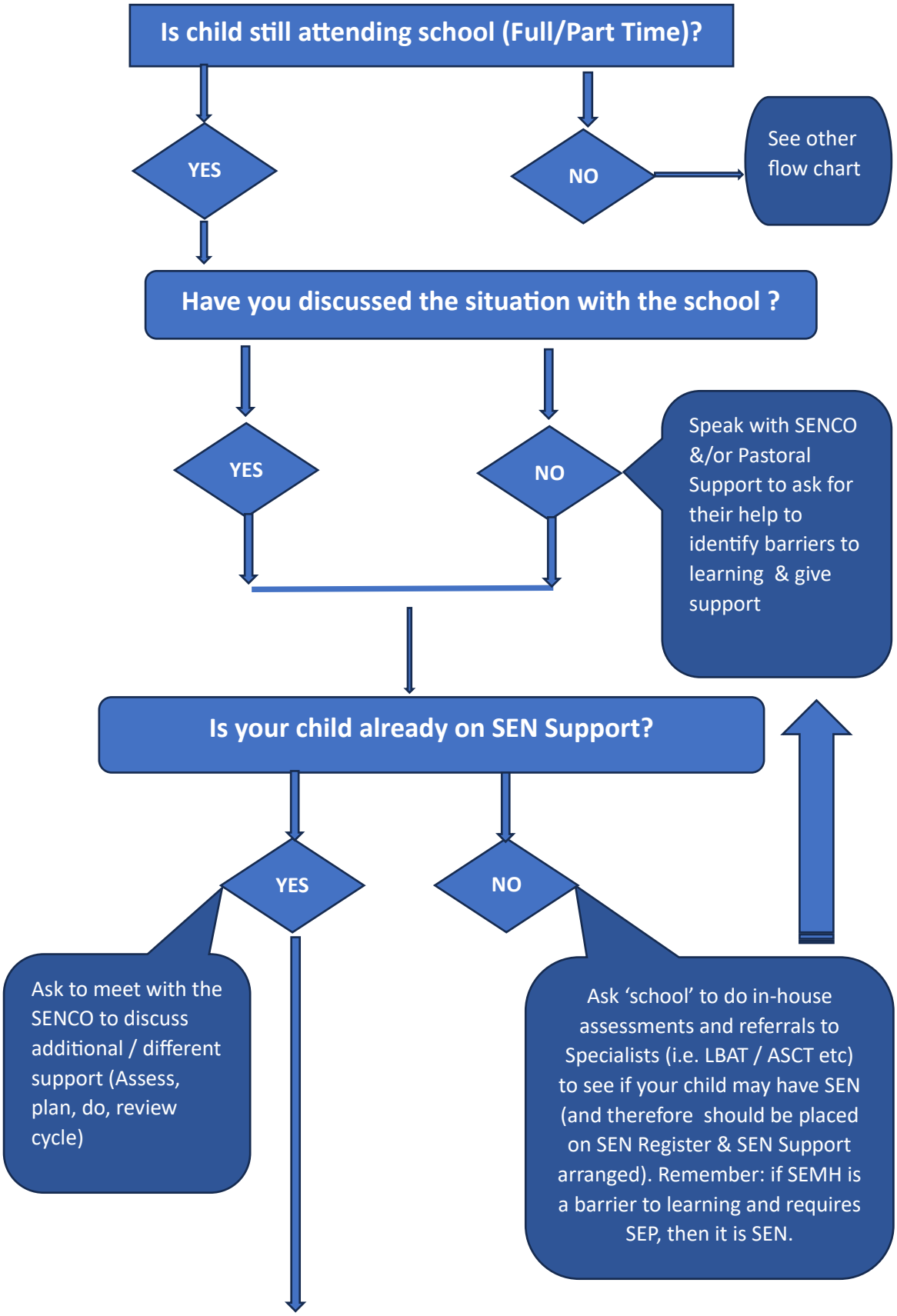

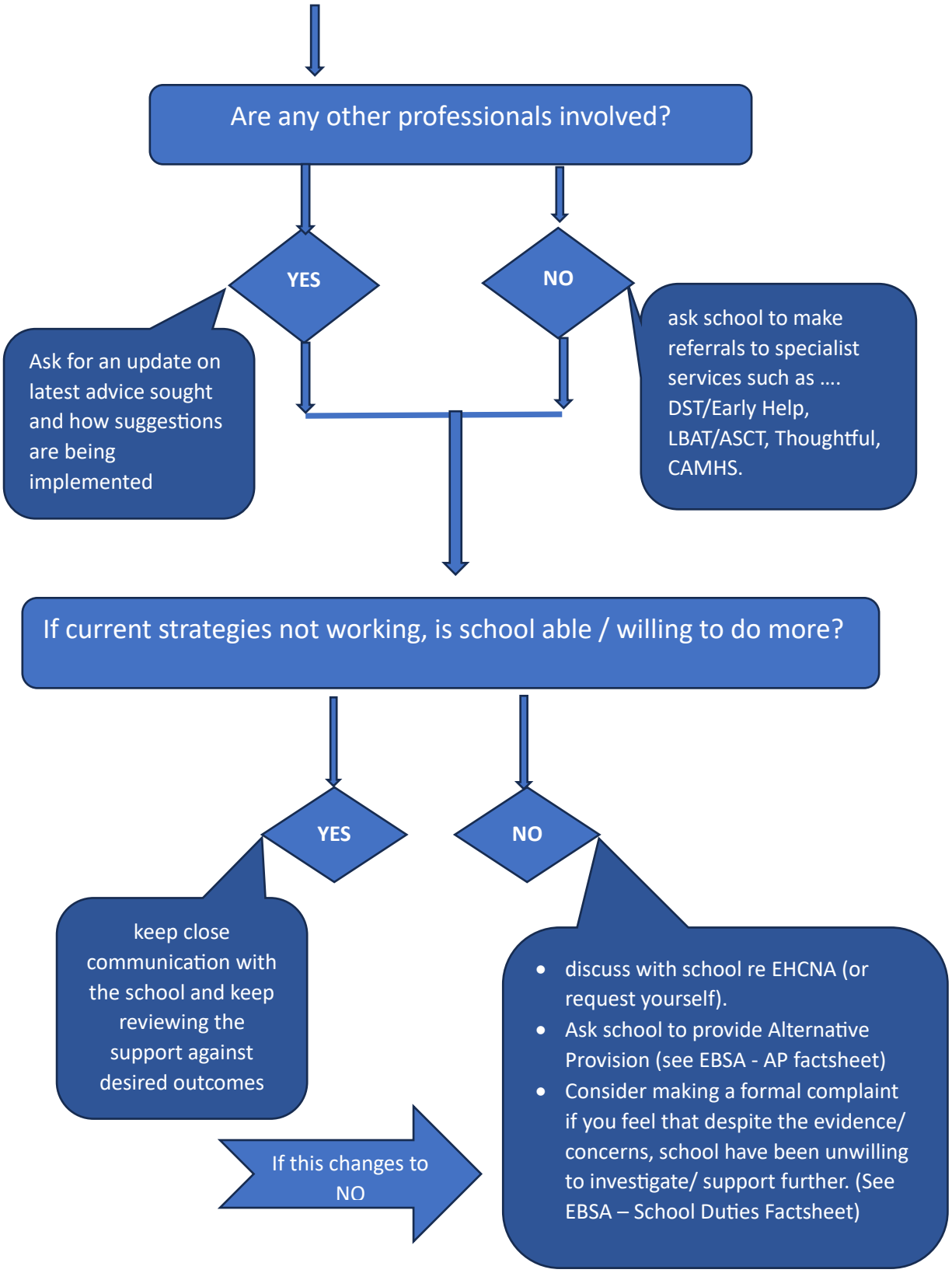
Are any other professionals involved?
YES
NO
Ask for an update on latest advice sought and how suggestions are being implemented
ask school to make referrals to specialist services such as .... DST/Early Help, LBAT/ASCT, Thoughtful, CAMHS.
If current strategies not working, is school able / willing to do more?
YES
NO
keep close communication with the school and keep reviewing the support against desired outcomes
If this changes to NO
• discuss with school re EHCNA (or request yourself).
• Ask school to provide Alternative Provision (see EBSA - AP factsheet)
• Consider making a formal complaint if you feel that despite the evidence/ concerns, school have been unwilling to investigate/ support further. (See EBSA – School Duties Factsheet)